Hunting Creek Watershed Vegetation Map

1999-2000 Landsat 7 Imagery

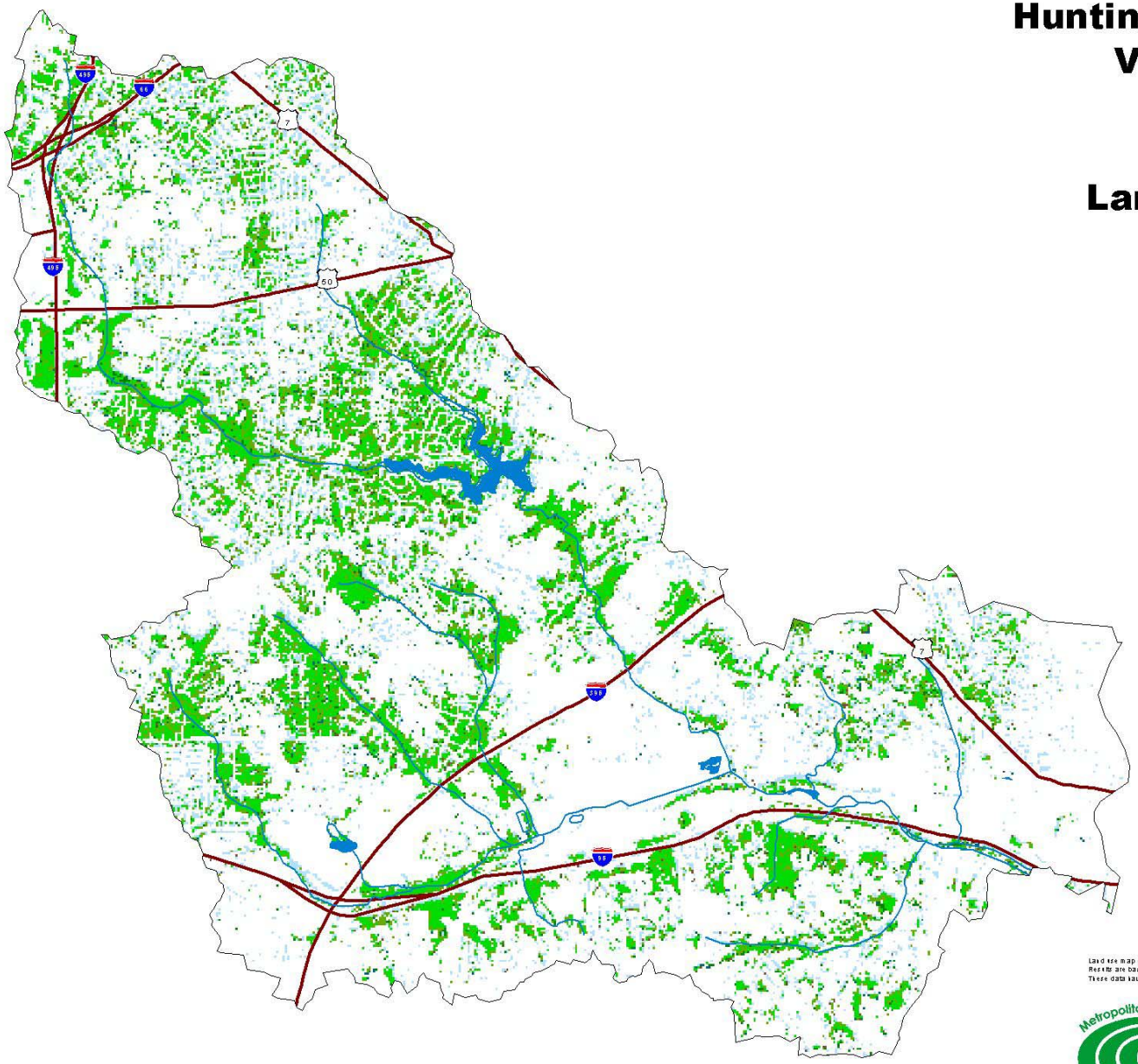

N

Categories Analyzed

- COG Jurisdictions
- Deciduous forests
- Evergreen forests
- Mixed forests
- Shrublands
- Urban forest
- Wetlands

44.0 square miles

Land use map completed by the Department of Geography at the University of Maryland.
Results are based on multiple dates of Landsat ETM+ imagery from 1999-2000.
These data have undergone limited validation. For more information see www.mwcog.org/environment.

Metropolitan Washington Council of Governments

University of Maryland 1856